

Market Mood



12th Sept 2025

Market Mood



LTP	25005.50
R1	25140
R2	25400
S1	24860
S2	24780

Nifty closed the session at 25,005 (+0.13%), marking a close above the psychological 25,000 mark while sustaining above its key moving averages. The index is now testing resistance around 25,140 (swing high & falling trend line zone), a breakout above which could open the path towards 25,400–25,590 (Fib extensions). On the downside, immediate support lies at 24,860–24,780 (20 & 50 EMA), followed by 24,690. The RSI at 55.8 shows improving momentum and signals the possibility of further upside if resistance levels are cleared. Sustaining above 25,000 will be crucial for maintaining the bullish bias.



LTP	54669.60
R1	54900
R2	55200
S1	54300
S2	54000

Bank Nifty ended the session at 54,669 (+0.24%), posting a decisive bullish candle as it moved past the 20-day EMA (54,634), indicating strength after consolidating near the 200-day EMA. Immediate resistance is now placed around 55,160–55,200 (50-day EMA), a zone that will decide further upside momentum. On the downside, 54,300–54,000 remains a strong support, followed by 53,700. The RSI at 47 shows steady recovery from oversold levels, hinting at improving momentum. Sustained trade above 54,700 could open the gates for a rally towards 55,400–55,700, while failure to hold above 54,300 may invite renewed selling pressure.

Global Market:

	Dow Jones Futures <small>CFD</small>	46,096.94	-11.06	-0.02
12 Sep, 2025 07:48 IST				
	S&P 500 <small>CFD</small>	6,587.46	55.42	0.85
12 Sep, 2025 01:29 IST				
	Nasdaq <small>CFD</small>	22,043.07	157.01	0.72
12 Sep, 2025 01:29 IST				
	FTSE <small>CFD</small>	9,297.58	72.19	0.78
11 Sep, 2025 20:59 IST				
	CAC <small>CFD</small>	7,823.52	62.20	0.80
11 Sep, 2025 20:59 IST				
	DAX <small>CFD</small>	23,703.65	70.70	0.30
11 Sep, 2025 20:59 IST				

Sentiment Gauge



FII - DII Activities:

Activity	FII (Cr)	DII (Cr)
Cash	-3472.37	4045.54
Adv/Dec		
Advance	Decline	A/D Ratio
119	93	1.27

PRICE UP

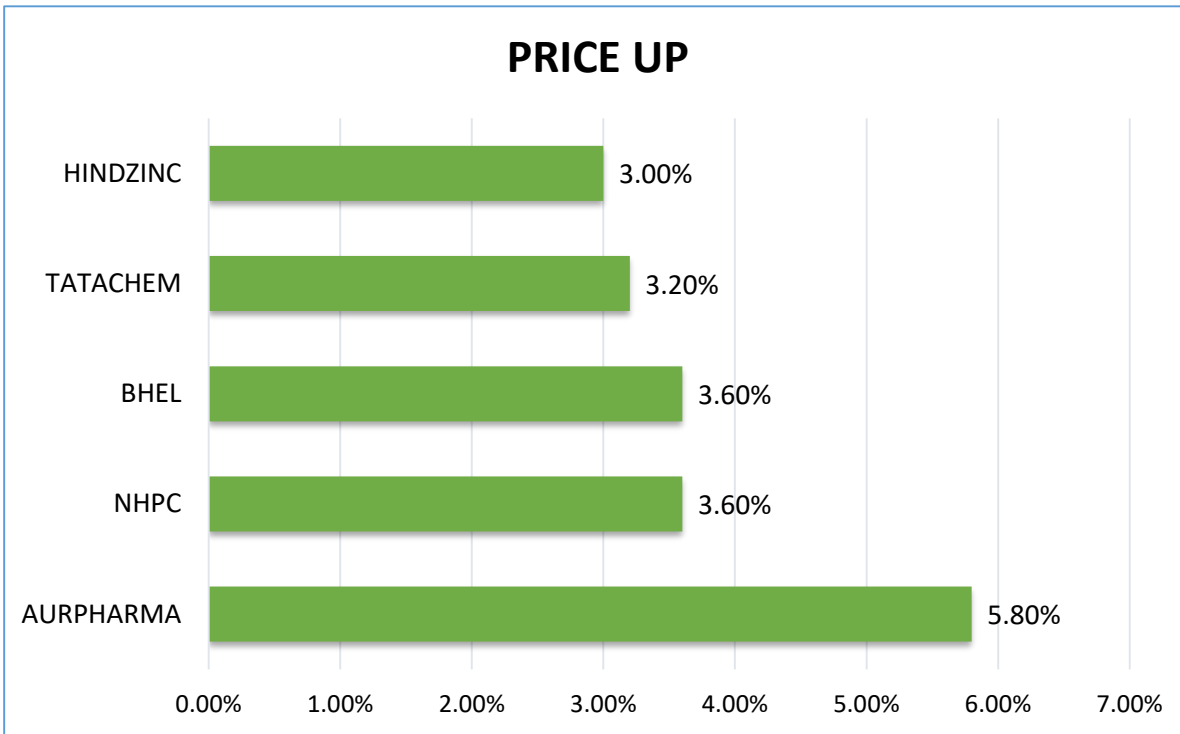

PRICE DOWN

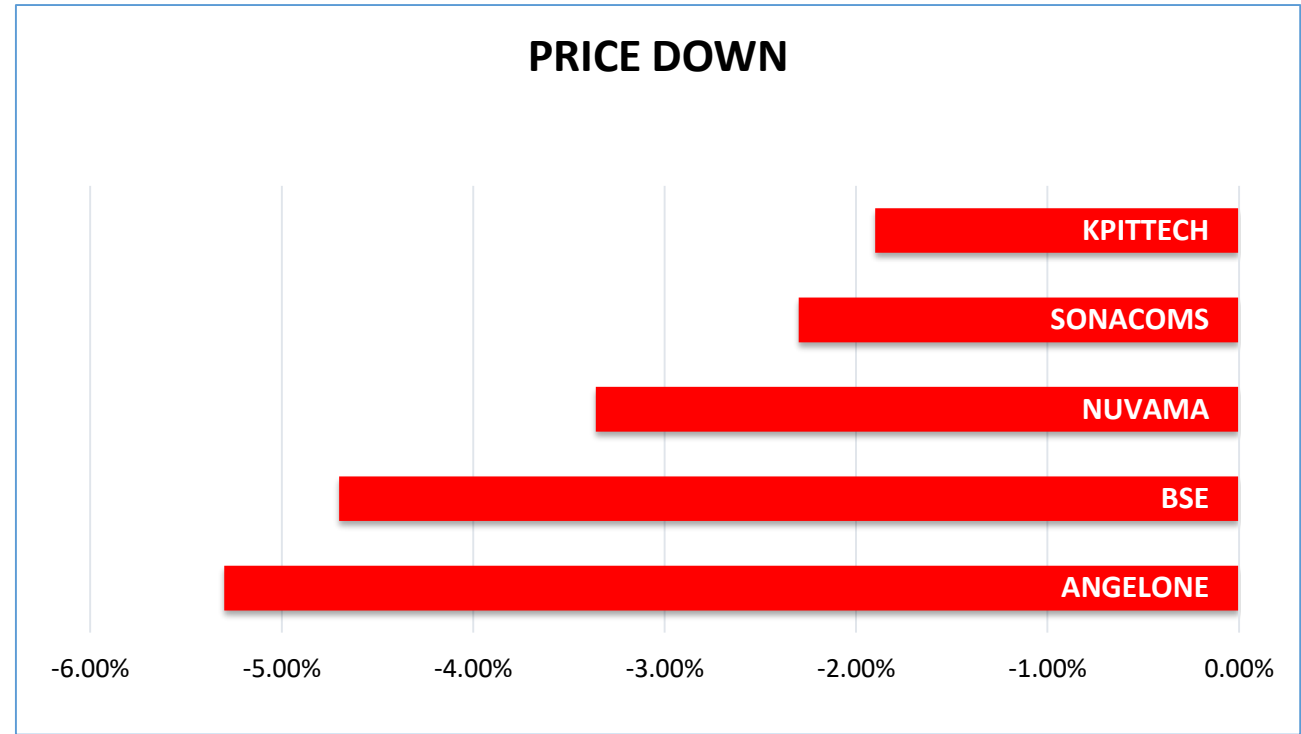

DELIVERY HEAVY

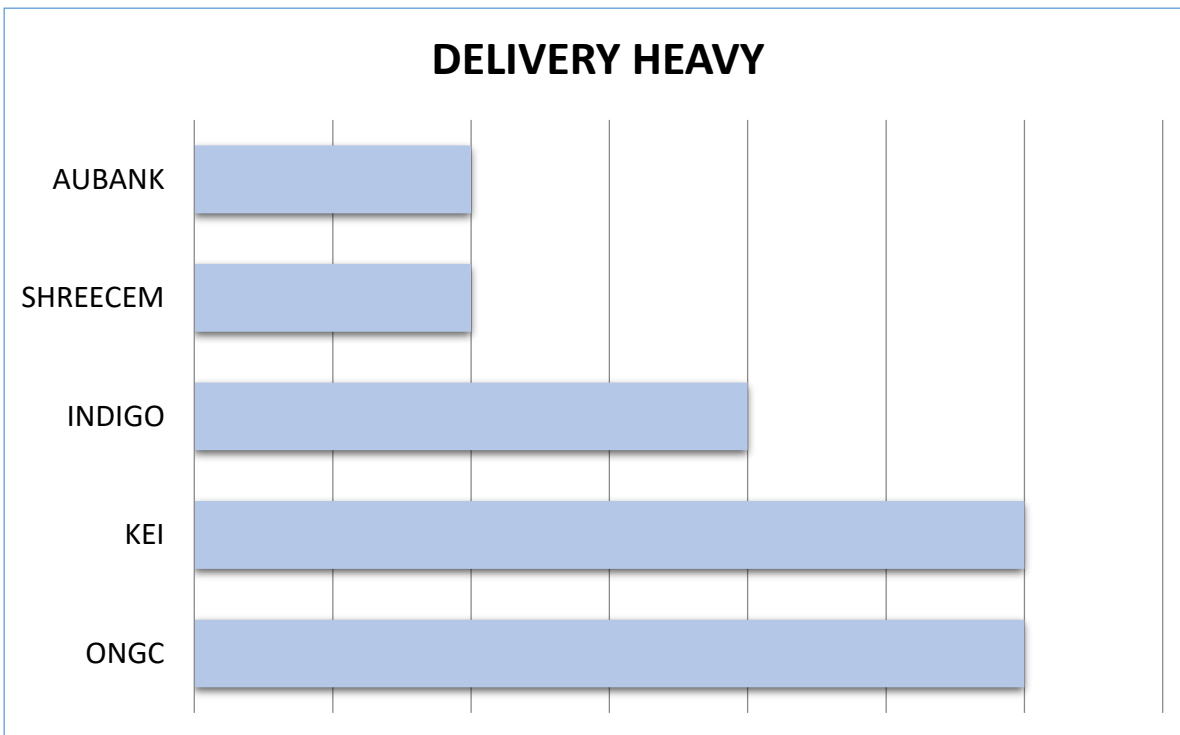

SECTOR

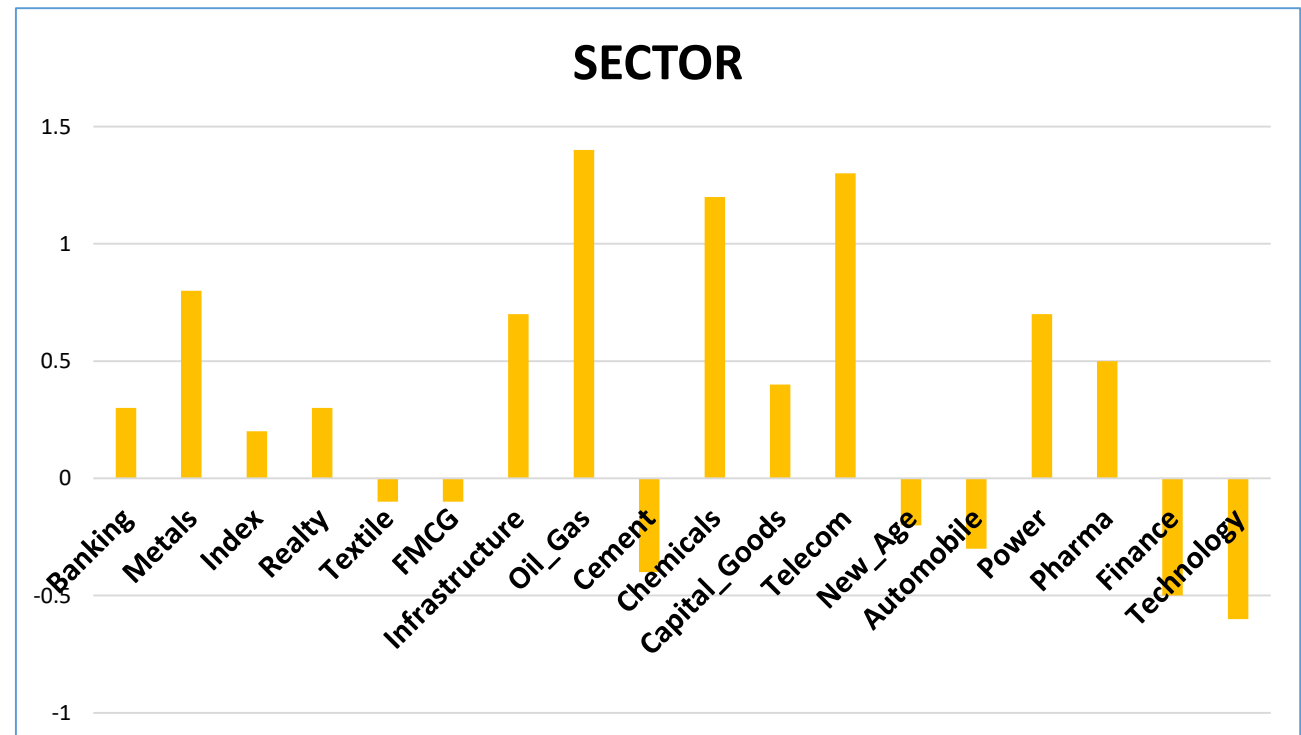

CALL OF THE DAY

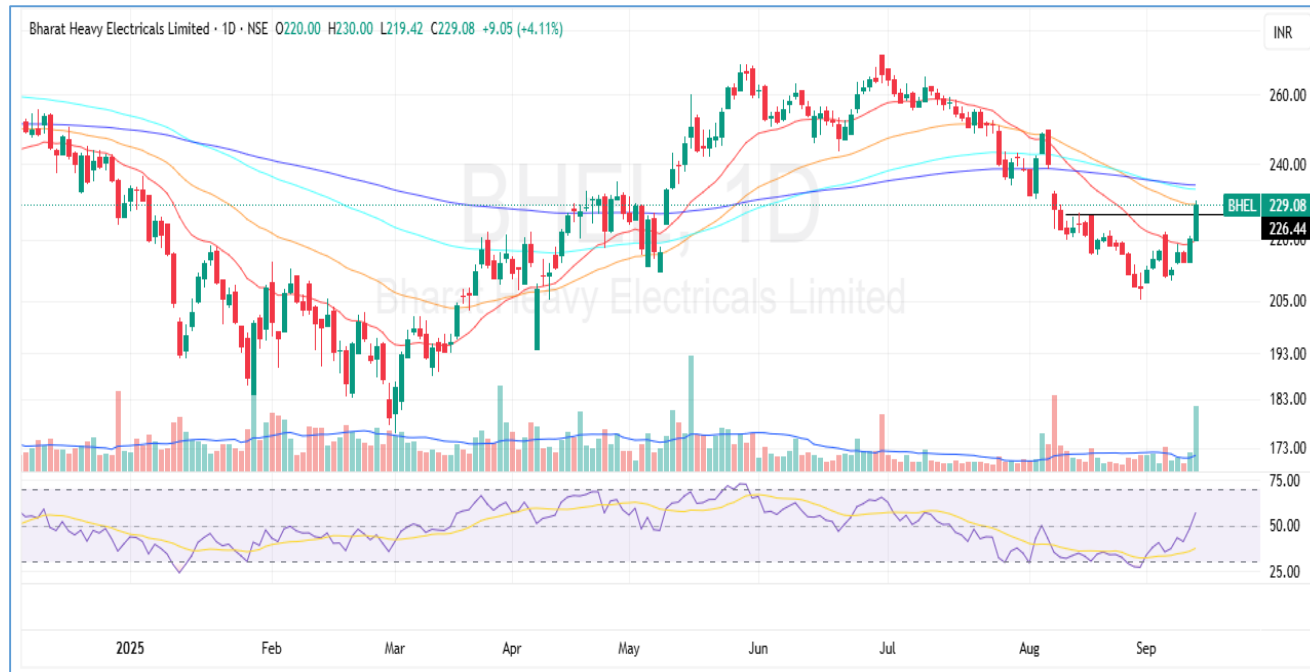

BHEL (Intraday pick)

BUY IN RANGE :- 229 - 230 SL :- 225.50 Target:- 236

BHEL has witnessed a breakout from a rounding bottom formation on the daily timeframe, closing with a strong bullish candlestick supported by volumes above the 20-day average, indicating healthy buying interest. The stock is trading well above its 20-day and 50-day EMAs, reaffirming the strength of the uptrend. The RSI at 56.95 is trending higher, highlighting improving momentum and suggesting scope for further upside in the near term.

DELIVERY CALL



AFFLE (Delivery pick)

Buy Range :- 2095-2100 SL:- 2040 (daily closing basis) Target :- 2220

AFFLE has shown a bullish breakout on the daily chart, moving out of a symmetrical triangle pattern with strong volume confirmation. The stock has formed higher highs and higher lows, consistent with an uptrend. All key moving averages (20, 50, 100, 200-day EMAs) are sloping upward, supporting a bullish outlook. The RSI is trending near the 65 zone, indicating strong momentum. Volume surged significantly during the breakout, suggesting good participation in the stock.

12th Sept 2025

Market Mood



Nifty 50 Snapshot

Script	LTP	CHNG	%CHNG	R1	R2	S1	S2
NIFTY 50	25,005.50	32.4	0.13	25,072	25139.28	24,938.61	24,871.72
ADANIENT	2,408.00	67.8	2.9	2,465	2522.383	2,350.81	2,293.62
SHRIRAMFIN	620.2	15.4	2.55	634	648.4917	606.05	591.91
NTPC	331.5	5.85	1.8	337	342.743	325.88	320.26
AXISBANK	1,087.60	17.5	1.64	1,105	1123.084	1,069.86	1,052.12
ETERNAL	328.35	3.95	1.22	333	338.352	323.35	318.35
POWERGRID	286.4	3.45	1.22	291	295.4427	281.88	277.36
BHARTIARTL	1,914.20	22.8	1.21	1,938	1961.023	1,890.79	1,867.38
SUNPHARMA	1,608.90	15.5	0.97	1,627	1646.069	1,590.32	1,571.73
ONGC	233.99	2.25	0.97	236	238.8766	231.55	229.10
SBIN	824.6	6.4	0.78	830	835.07	819.37	814.13
ASIANPAINT	2,558.00	14.7	0.58	2,573	2588.769	2,542.62	2,527.23
ITC	415.35	2.3	0.56	418	421.187	412.43	409.51
TCS	3,125.20	15.2	0.49	3,150	3175.343	3,100.13	3,075.06
ADANIPORTS	1,394.80	5.7	0.41	1,420	1444.214	1,370.09	1,345.39
RELIANCE	1,382.10	5.1	0.37	1,389	1396.559	1,374.87	1,367.64
GRASIM	2,796.10	10.3	0.37	2,818	2840.378	2,773.96	2,751.82
COALINDIA	393.3	1.4	0.36	396	398.6685	390.62	387.93
HCLTECH	1,468.30	4.4	0.3	1,476	1483.14	1,460.88	1,453.46
NESTLEIND	1,220.90	3.4	0.28	1,230	1239.082	1,211.81	1,202.72
JIOFIN	310.9	0.85	0.27	313	314.6277	309.04	307.17
TATACONSUM	1,104.00	3	0.27	1,112	1120.813	1,095.59	1,087.19
BAJFINANCE	970.2	2.25	0.23	977	983.6997	963.45	956.70
MARUTI	15,119.00	11	0.07	15,213	15306.62	15,025.19	14,931.38
HDFCBANK	966.5	0.6	0.06	973	980.0905	959.70	952.91

HARSHITA DARAK
Technical Research Analyst

Disclosure: M/s. Bonanza Portfolio Ltd here by declares that views expressed in this report accurately reflect view point with subject to companies/securities. M/s. Bonanza Portfolio Ltd has taken reasonable care to achieve and maintain independence and objectivity in making any recommendations. The Analysts engaged in preparation of this Report or his/her relative: - (a) do not have any financial interests in the subject company mentioned in this Report; (b) do not own 1% or more of the equity securities of the subject company mentioned in the report as of the last day of the month preceding the publication of the research report; (c) do not have any material conflict of interest at the time of publication of the Report. The Analysts engaged in preparation of this Report:- (a) have not received any compensation from the subject company in the past twelve months; (b) have not managed or co-managed public offering of securities for the subject company in the past twelve months; (c) have not received any compensation for investment banking or merchant banking or brokerage services from the subject company in the past twelve months; (d) have not received any compensation for products or services other than investment banking or merchant banking or brokerage services from the subject company in the past twelve months; (e) has not received any compensation or other benefits from the subject company or third party in connection with the Report; (f) has not served as an officer, director or employee of the subject company; (g) is not engaged in market making activity for the subject company.

M/s. Bonanza Portfolio Ltd is a registered Research Analyst under the regulation of SEBI, the year 2014. The Regn No. INH100001666 and research analyst engaged in preparing reports is qualified as per the regulation's provision.

Disclaimer: This research report has been published by M/s. Bonanza portfolio Ltd and is meant solely for use by the recipient and is not for circulation. This document is for information purposes only and information / opinions / views are not meant to serve as a professional investment guide for the readers. Reasonable care has been taken to ensure that information given at the time believed to be fair and correct and opinions based thereupon are reasonable, due to the nature of research it cannot be warranted or represented that it is accurate or complete and it should not be relied upon as such. If this report is inadvertently send or has reached to any individual, same may be ignored and brought to the attention of the sender. Preparation of this research report does not constitute a personal recommendation or take into account the particular investment objectives, financial situations, or needs of individual clients. Past performance is not a guide for future performance. This Report has been prepared on the basis of publicly available information, internally developed data and other sources believed by Bonanza portfolio Ltd to be reliable. This report should not be taken as the only base for any market transaction; however this data is representation of one of the support document among other market risk criterion. The market participant can have an idea of risk involved to use this information as the only source for any market related activity.

The distribution of this report in definite jurisdictions may be restricted by law, and persons in whose custody this report comes, should observe, any such restrictions. The revelation of interest statements integrated in this analysis are provided exclusively to improve & enhance the transparency and should not be treated as endorsement of the views expressed in the analysis. The price and value of the investments referred to in this report and the income from them may go down as well as up. Bonanza portfolio Ltd or its directors, employees, affiliates or representatives do not assume any responsibility for, or warrant the accuracy, completeness, adequacy and reliability of such information / opinions / views.

While due care has been taken to ensure that the disclosures and opinions given are fair and reasonable, none of the directors, employees, affiliates or representatives of M/s. Bonanza portfolio Ltd shall be liable. Research report may differ between M/s. Bonanza portfolio Ltd RAs and other companies on account of differences in, personal judgment and difference in time horizons for which recommendations are made. Research entity has not been engaged in market making activity for the subject company. Research analyst has not served as an officer, director or employee of the subject company. Research analyst has not received any compensation/benefits from the Subject Company or third party in connection with the research report.

Bonanza Portfolio Ltd. Bonanza House, Plot No. M-2, Cama Industrial Estate. Walbhat Road, Goregaon (E), Mumbai – 400063
Web site: <https://www.bonanzaonline.com> SEBI Regn. No.: INZ000212137 BSE CM: INB 011110237 | BSE F&O: INF 011110237 |
MSEI: INE 260637836 | CDSL: 120 33500 | NSDL: a) IN 301477 | b) IN 301688 (Delhi) PMS: INP 000000985 | AMFI: ARN -0186